

RESOLUTION OF THE BOARD OF DIRECTORS
of the
Guadalupe-Blanco River Authority

Establishing and designating certain restricted areas and Establishing Restrictions on the use of certain Aircraft, Watercraft and Personal Watercraft on certain areas of Lake Dunlap, Lake McQueeney, Lake Placid (TP-4), Lake Nolte (Meadow Lake), Lake H-4 (Lake Gonzales), and H-5 (Lake Wood) in Comal, Guadalupe, and Gonzales Counties

WHEREAS, the Guadalupe-Blanco River Authority (GBRA) was created under Article XVI, Section 59 of the Texas Constitution, and

WHEREAS, one of the purposes of GBRA is the protection and development of water resources of the Guadalupe River Basin, and

WHEREAS, GBRA is the owner and operator of Lake Dunlap, Lake McQueeney, Lake Placid (TP-4), Lake Nolte (Meadow Lake), Lake H-4 (Lake Gonzales), and H-5 (Lake Wood) located in Comal, Guadalupe and Gonzales counties, Texas, and

WHEREAS, GBRA has found that it is in the interest of public safety to establish certain restrictions on Lake Dunlap, Lake McQueeney, Lake Placid (TP-4), Lake Nolte (Meadow Lake), Lake H-4 (Lake Gonzales), and H-5 (Lake Wood) located in Comal, Guadalupe and Gonzales counties, Texas, and

WHEREAS, the Texas Parks and Wildlife Department's Texas Water Safety Act, Chapter 31, Subchapter A, Section 31.100, makes it unlawful for any person to move, remove, displace, tamper with, damage or destroy buoys, beacons, light markers, stakes, flags or other aids to safe operation, and

WHEREAS, Section 31.102 regarding boat operation in restricted areas reads, "No person may operate a boat within a water area that has been clearly marked, by buoys or some other distinguishing device, as a bathing, fishing, swimming, or otherwise restricted area by the department or by a political subdivision of the state," and

WHEREAS, GBRA is authorized under Section 31.092 of the Texas Parks and Wildlife Code to establish restrictions on lakes operated by GBRA.

NOW THEREFORE BE IT RESOLVED, that the Board of Directors of the Guadalupe-Blanco River Authority does hereby authorize the General Manager to restrict and prohibit the use of watercraft and Personal Water Craft (PWC) in certain areas on Lake Dunlap, Lake McQueeney, Lake Placid, Lake Nolte, Lake H-4, and Lake Wood in Comal, Guadalupe and Gonzales counties, Texas as follows:

1. Areas are restricted from all uses are those 200 feet upstream and 200 feet downstream of Lake Dunlap, Lake McQueeney, Lake Placid (TP-4), Lake Nolte (Meadow Lake), Lake H-4 (Lake Gonzales), and H-5 (Lake Wood) Dam in Comal, Guadalupe, and Gonzales counties, Texas, and

This regulation does not apply to an owner or operator of property within this restricted area upstream from the referenced dam from entering or departing directly to and from an existing pier or dock, unless water is being passed over the adjacent dam.

2. The outlet located directly upstream of the McQueeney Dam at the Isle of View on Lake McQueeney is restricted from all uses at any time water is being passed over the McQueeney Dam, and
3. The use of PWC is prohibited from Lake Dunlap Dam to the Dunlap Powerhouse and Nolte (Meadow Lake) Dam to the Nolte (Meadow Lake) Powerhouse, and
4. The landing and/or operation or use of pontoon aircraft is excluded from use of any of the surfaces of Lake Dunlap, Lake McQueeney, Lake Placid (TP-4), Lake Nolte (Meadow Lake), Lake H-4 (Lake Gonzales), and H-5 (Lake Wood) located in Comal, Guadalupe and Gonzales counties, Texas, unless a special use permit has been obtained from GBRA, or in cases of emergency.

Dated this 21st day of May, 2008.



W. E. West, Jr.
General Manager
Guadalupe-Blanco River Authority

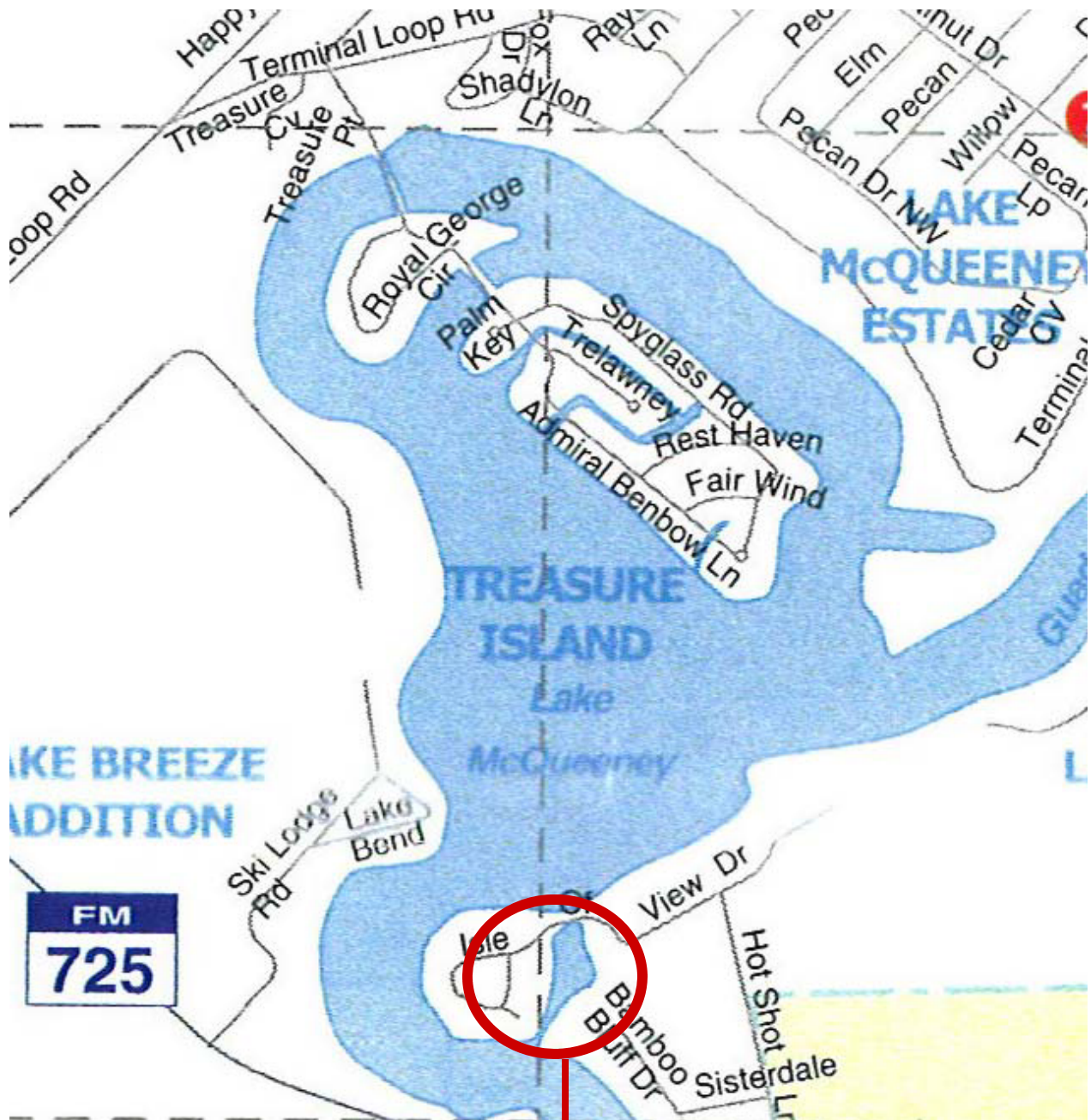

The outlet located directly upstream of the McQueeney Dam at the Isle of View on Lake McQueeney is restricted from all uses at any time water is being passed over the McQueeney Dam.

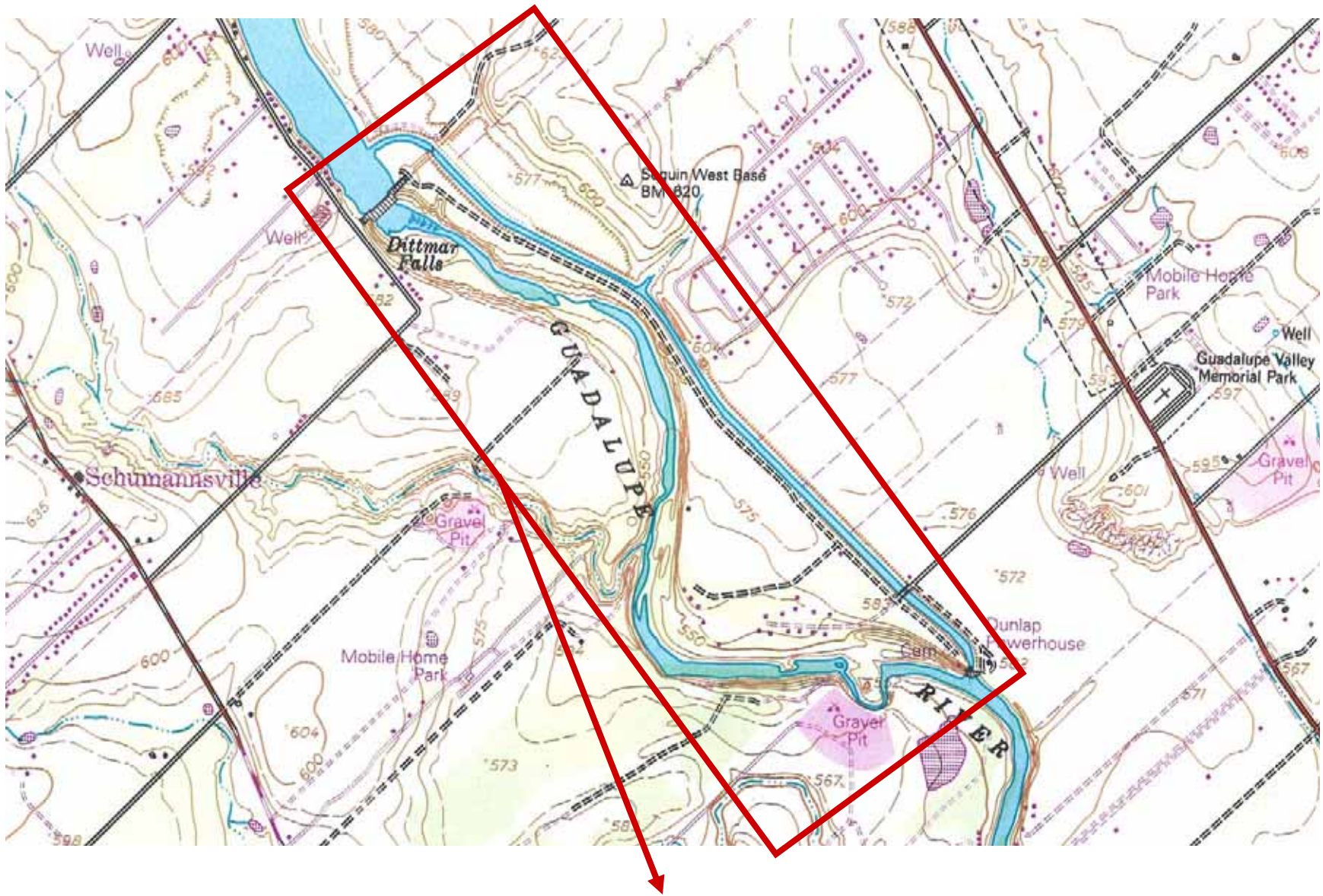

PERSONAL WATERCRAFTS PROHIBITED IN THIS AREA

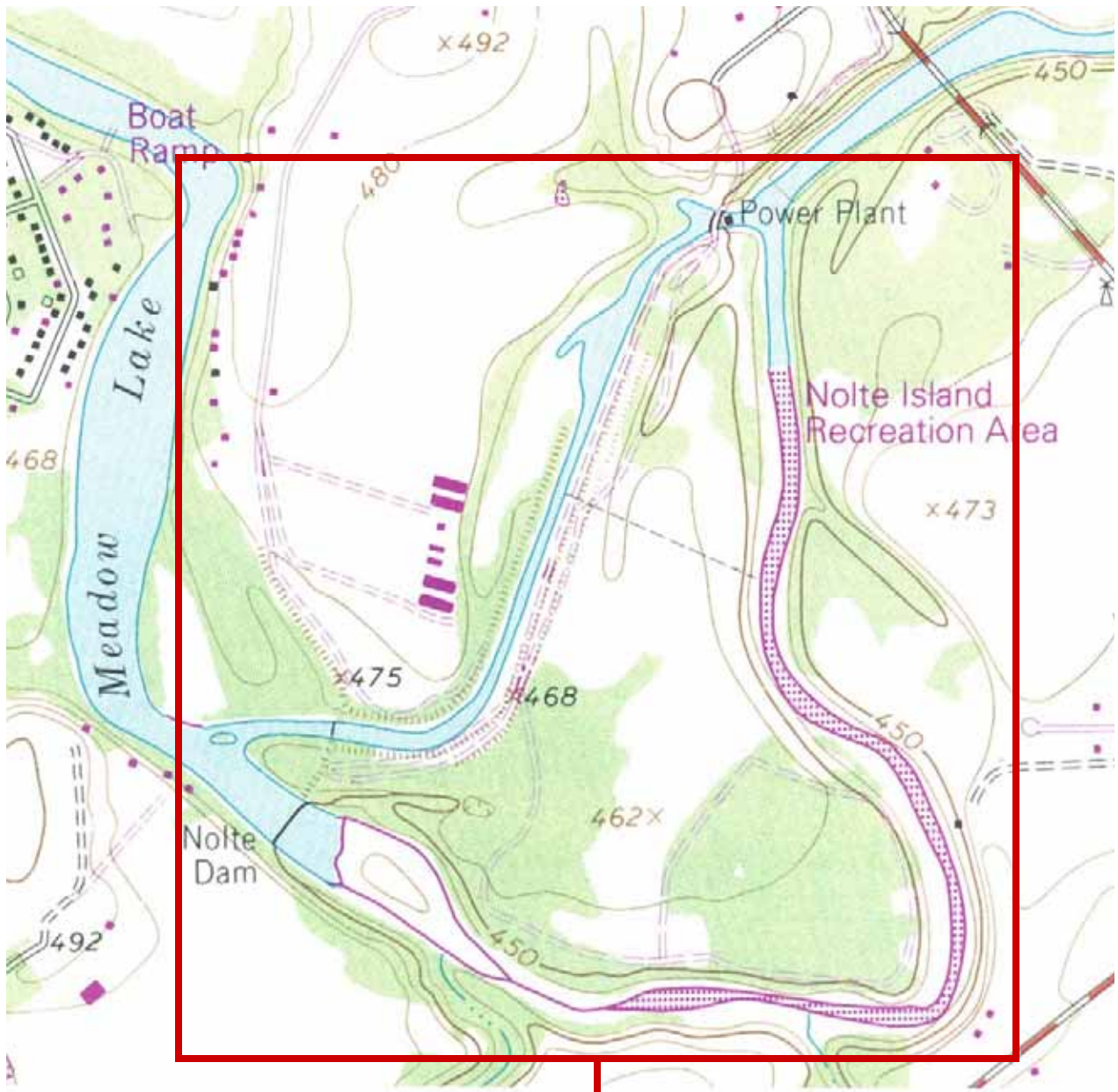

**PERSONAL WATERCRAFTS PROHIBITED
IN THIS AREA**