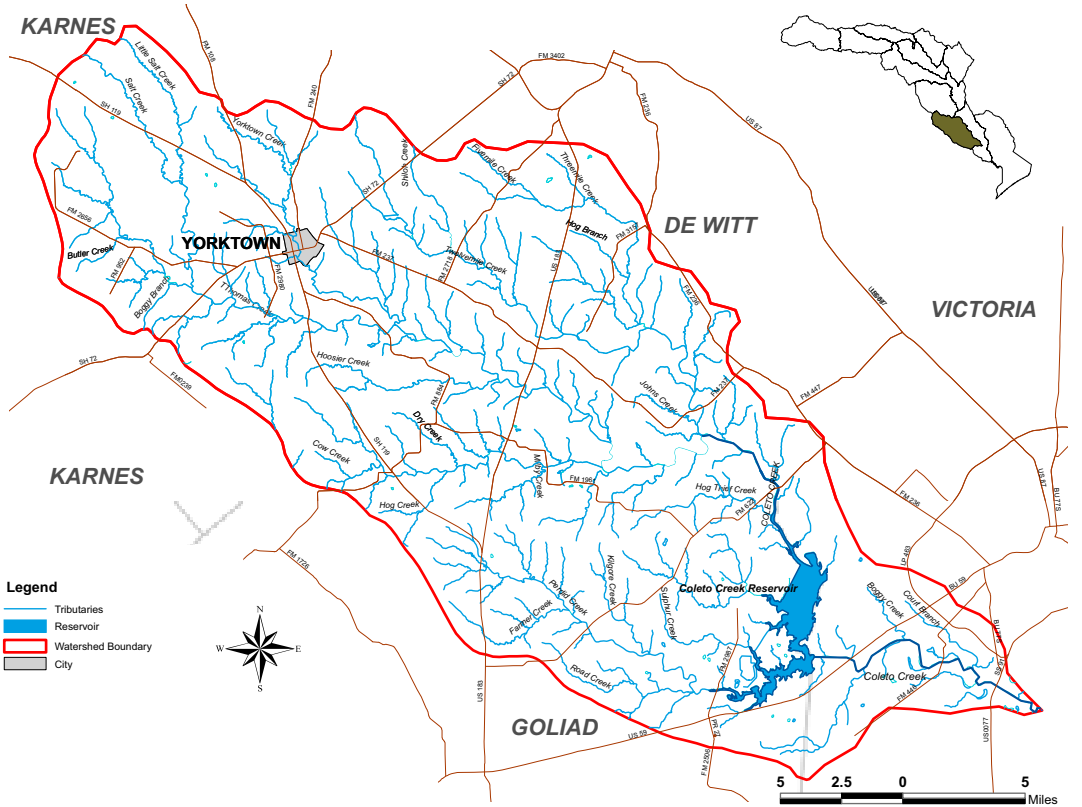Coleto Creek Watershed