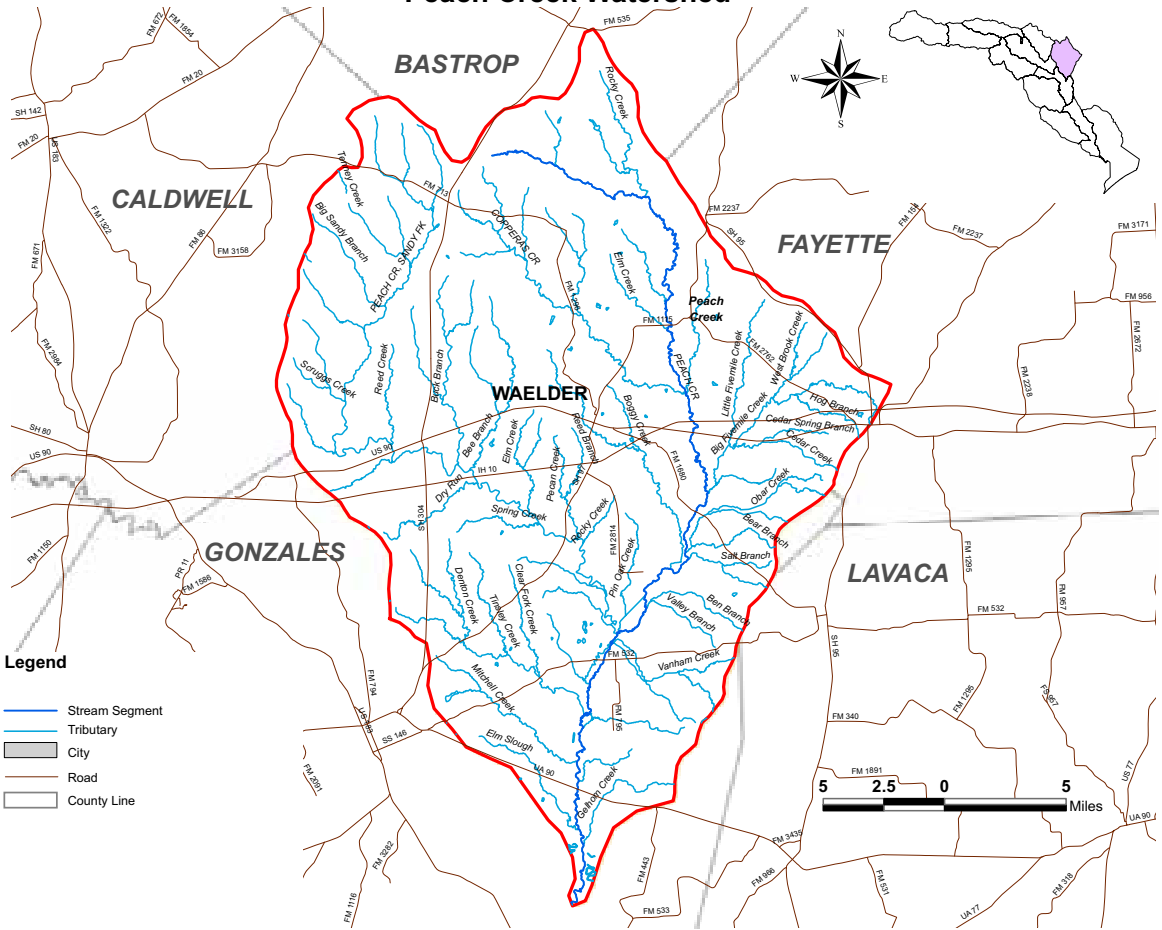Peach Creek Watershed